

PLUG-IN INSTALLATION INSTRUCTIONS

STEP 1

Go to the search tab on the top once you are in the Synchronize app and search the last 5 of the serial number on the device.

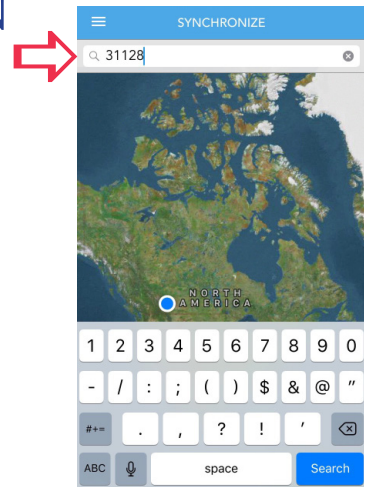

STEP 2

Plug the device into the obd2 port and turn on the vehicle (ensure the lights are blinking on the front of the device).

STEP 3

A red pin will appear on your map (don't worry about location) select it then select the blue info button.

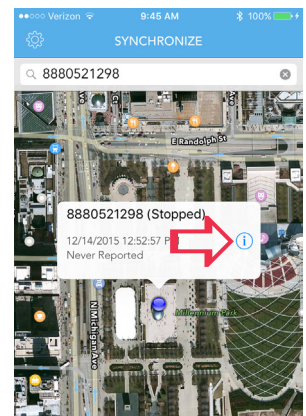

STEP 4

In the top right corner you will see "Scan Vin" function select it. Your camera will open.

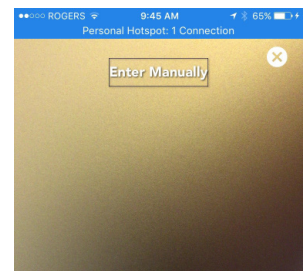
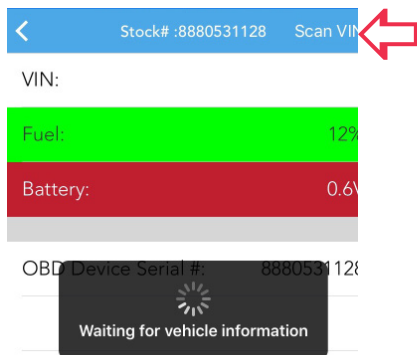

STEP 5

Hover your camera over the barcode for the vin on the inside of the driverside door. Once vehicle info loads install is completed.

