Call for Appointments: (952) 920-6545 | skinrejuvenationclinic.net

E-Newsletter of Skin Rejuvenation Clinic | Edina, MN
May *2015 edition*

Check out our **May Features and Promotions** just below this month's spotlight article!

Go Ahead... Share Your Secret!

By Kristi Langemo, Practice Manager

When people ask me where I work, of course I proudly tell them Skin Rejuvenation Clinic. The next question is almost always something to the effect of... "*Ohh, tell me about that! What do you do there? What procedures have YOU had done*?"

I am very open with friends, family and acquaintances about what types of cosmetic services are part of my beauty ritual and what products I use to keep my skin fresh. I feel this type of transparency helps support the notion that having cosmetic services is a part of the normal routines of many women... and that there is nothing in which to be secretive, or worse, ashamed of. Moreover, by not being honest about what cosmetic regimes work for me, I feel it would send a misleading message to those I care about. The vast majority of us need a little assistance here and there to help us look and feel

iS Clinical Youth Eye

A cult classic here at Skin Rejuvenation Clinic, the iS Clinical Youth Eye Complex is one of our most advanced products for regenerating the eyes and combating signs of aging. Its breakthrough formula uses intelligent proteins that work on a cellular level to give clinical results to stop fine lines in their tracks. Adding Youth Eye Complex to your daily routine will create amplified collagen and elastin, resulting in a bright, smooth and protected eye.

May Sale Price:
$80.75
(Regular Price: $95)

our best and it's refreshing to admit! I have said it before but don't you cringe when you hear a gorgeous celebrity swear up and down that her perfect, wrinkle-free face (that has not changed in 20 years) is just simply due to organic eating and good genes? Most women in Hollywood are having laser work done, injectables and much more... they just don't admit it.

Rather than shy away from the truth, let's support each other by not judging others and by being more honest about what we do, cosmetically. If someone asks who colored your hair that gorgeous shade of auburn, you likely wouldn't deny coloring your hair. So if you are happy with your cosmetic treatments and love coming to Skin Rejuvenation Clinic, share your secret! Maybe it's just telling someone about the new skin brightening complex that is making a difference, or that tinted sunscreen you can't live without. No need to shout it from the rooftops. Start small. This month, tell one person. Maybe start by just telling your best friend or a friend who would be interested in learning more. They will be happy you did and you will likely find a connection, as odds are they are or have done cosmetic services too, or really want to!

Referral Program:
As a reminder, we encourage you to take advantage of our $25 Referral Program. If you refer a someone new to our practice you will receive $25 off your next service and the person you referred will receive $25 off their first service! Call (952) 920-6545 for more details and the next time you're in our office, grab some referral cards to carry in your handbag when you meet someone who is interested in learning more.

Other Ways your Loyalty is Rewarded:
You can save money on future Botox, Juvederm, Voluma, Latisse and SkinMedica treaments when you are member of Brilliant Distinctions loyalty program.

Galderma recently launched their Aspire Rewards program to reward those who use Restylane, Restylane Silk, Dysport and Sculpra. See the informational article below to learn more about Aspire Rewards!

New! SkinMedica Daily Firming Complex for Body

A new and long-wished for product has arrived at SRC - SkinMedica GlyPro Daily Firming Lotion smooths and exfoliates damaged skin all over the body to leave a younger-looking appearance. Glycolic acid gently removes dead and dull skin from your complexion to reveal fresh cells underneath, perfect for eliminating the dry, scaly texture left over from winter. The advanced formula also softens your skin's texture with olive extract while caffeine dehydrates fat cells to slim your silhouette and improve tone - no better way to say hello to a new pair of summer shorts!

$74

"Sizzle All Summer"

Features and Promotions

Prepare now to SIZZLE all summer long at your big event. Wedding, reunion and gathering season is soon upon us. Whether it's on the beach, at the altar or at your hometown bar, look radiant to all who you encounter, throughout the summer, with help from Skin Rejuvenation Clinic!

Package of 3 SkinPen Treatments with 3 On-the-Go Microderms for just $799 (over $280 savings)

These 2 treatments will be done in 2 week intervals, starting with an On-The-Go Microderm then 2 weeks later receive a SkinPen treatment. Continue this pattern until the package is complete and you will be guaranteed to have fresh, glowing skin all summer. This package will help with tone, texture, brightness and overall appearance.

Offer Details: Not valid with any other discounted package. Must be purchased by 6/30/15.

NEW! FOR A LIMITED TIME: Diamond Youth HydroFacial

This treatment is ideal to have done before an event or simply as routine skin maintenance. The Diamond Youth HydroFacial provides incredible, immediate results by combining a revolutionary diamond-tip device and powerful clinical products. Your skin will be gently exfoliated using our crystal-free microdermabrasion and then infused with specialty serums based on your skins needs, leaving it radiant and smooth. Followed by a soothing hydration masque and iS Clinical's Youth Serum, skin is left firm and glowing.

60 Minutes | Introductory Price $109 | Offered only through 6/30/15

Extended Ultherapy Offer Due to Popularity:

Invest in any laser, injectable or body contouring service and receive a HALF-PRICE Ultherapy service (to improve fine lines, wrinkles, texture and to tighten the skin) around the mouth or under the eyes with crow's feet!

Ultherapy SALE Prices:

- Around the mouth: $250 or $150 added-on to another Ultherapy service.
- Around the eyes: $375 or $250 if added-on to another Ultherapy service.

Offer Details: Sale only while supplies last! Regular price service includes: any injectable, BBL, Halo, ProFractional, MicroLaserPeel, Ultherapy, ProLipo, CelluSmooth and CoolSculpting. Half-price Ultherapy service must be done around the mouth or around eyes (no substitutions or credit toward a different area). Not valid with any other offer, discount or certificate.

Get Your Beach Body in Time for Bikini Season with One of 3 Body Contouring Treatments: ProLipo Laser Liposuction, CoolSculpting, CelluSmooth.

Purchase 1 or more CoolSculpting area by 6/30/15,

Staff Fun Facts

Name: Mark Hagberg

Hometown: Montevideo, MN

How long have I worked for SRC: 11 years

Favorite Vacation Spot: Puerto Vallarta

Most listened to song on my iPod right now: Knee Deep, Zac Brown Band

Favorite Quote: "Everything is relative."

The best meal I ever had (what and where): The macadamia nut encrusted Halibut with French Onion Soup, Asparagus Spears, Au Gratin potatoes, and Door County Cherry Pie a la mode. (Wildfire, Eden Prairie)

Bucket list item: Make it by small boat from Minneapolis MN to the Gulf of Mexico.

Last Book I read: To Kill a Mockingbird (a week ago)

Celebrity I've been told I resemble: ??
If I could be a professional athlete, my sport would be: Tennis

When I have 30 minutes of free time, how do I pass the time: Reading a good book

get a FREE Glypro Daily Firming Complex for your body, while supplies last! (a $74 value) See sidebar article to the right for more information on this spectacular body complex!

15% OFF the following products until 5/31/15:
iS Clinical Youth Serum
iS Clincal Youth Eye Complex
ALL gloMinerals LUXE Liquid Foundation

Buy 2 Syringes of Voluma, Get 1 Syringe of Juvderm FREE! (a $595 value)

Offer Details: Voluma must be purchased by 5/15/15 and administered by 6/30/15 to receive the free syringe of Juvederm. All 3 syringes of fillers must be injected during the same visit and a portion cannot be saved for a later date.

New Rewards Program!

On May 1st, Galderma launched Aspire, Galderma Rewards their new loyalty and rewards program. This means that you can earn discounts when you purchase and have administered the following Galderma products:

- Restylane and Restylane Silk
- Sculptra
- Dysport

The program is free to join. Simply click here to register before you come in for your next treatment! You will then be eligible to receive an instant $20 off your next service of Restylane, Restylane Silk, Sculptra or Dysport and will continue to earn rewards and discounts for each future service you receive.

Introducing Jordan!

My name is Jordan Bailey. I am the newest clinical assistant to the doctors, and training for ProLipo procedures with Dr. Mark Hagberg.

What would I name the autobiography of my life, so far: "Wow!!! (This is going fast)"

Follow us on Instagram!

SRC has a new Instagram account, follow us! @skinrejuvenationclinic

---

LIKE US on Facebook for Exclusive Offers and Cosmetic News

If our clinic doesn't show up on your Facebook newsfeed LIKE US right now to get in on updates, news and special offers that can only be accessed by our Facebook friends.

Like Us? Tell your friends!

Click HERE to share your experience publicly!

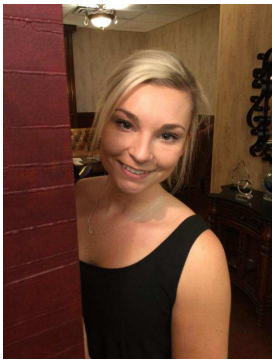

I am a recent graduate from Hamline University where I graduated with a Bachelors in Business Management & Psychology and also competed with their gymnastics team. I grew up in the area and have had a passion for the beauty industry since I was very young. My passions drove me to become a licensed aesthetician and I couldn't be more excited to join the Skin Rejuvenation Clinic team!

Suggestions to Help us Improve our Service or Other Comments?

Click HERE to let us know. We value your feedback very much!

Dr. Ann Quoted in Msp Mag

In an article in this month's Mpls St.Paul magazine titled "Primping for Summer" Dr. Ann Marshall was interviewed and gave her top picks for the best products and services to keep you looking "caliente" all summer long! On newsstands today!

Email Us
Visit our Website
Before and After Photos

Forward to a Friend

Like us on Facebook

View our videos on YouTube

Find us on Google+

Find us on Yelp

Join our Mailing List

Happy Spring from your Sunscreen Headquarters!

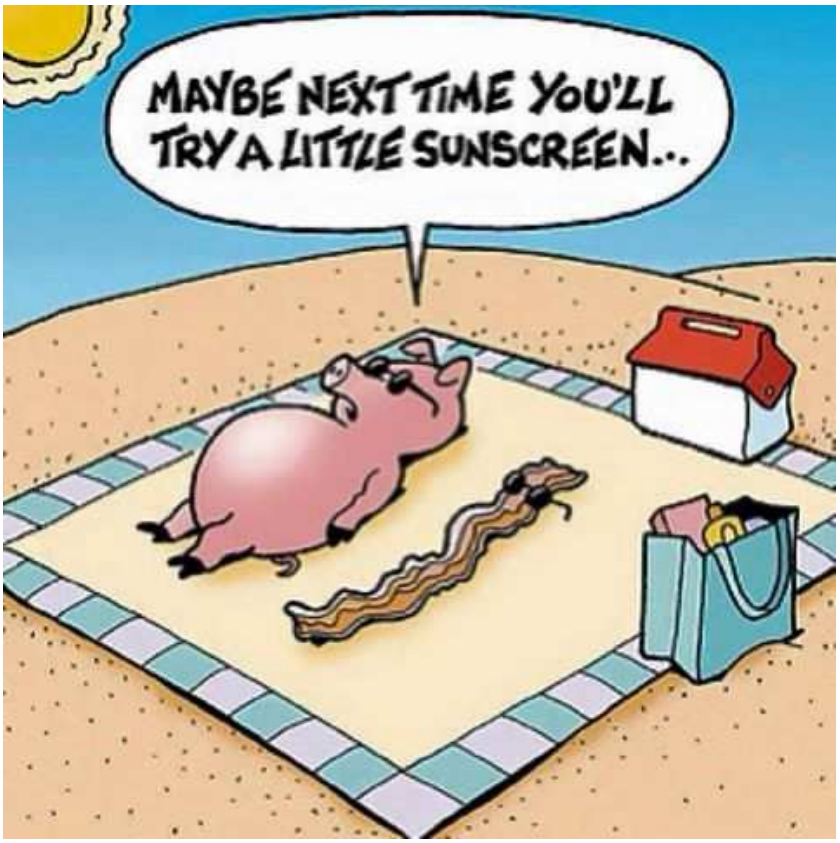

Forward this email

SafeUnsubscribe

This email was sent to kristi@skinrejuvenationclinic.net by email@skinrejuvenationclinic.net | Update Profile/Email Address | Rapid removal with SafeUnsubscribe™ | Privacy Policy.

Trusted Email from Constant Contact
Try it FREE today.

Skin Rejuvenation Clinic, PA | 6545 France Ave. S. | Suite 165 | Edina | MN | 55435