



AGPROessionals
DEVELOPERS OF AGRICULTURE

18473CR 43

**LaSalle, CO
\$850,000**



Former Turkey Facility on 34 acres southeast of LaSalle. This parcel features several nice outbuildings including pole barns, metal silos and a barn for storage. Could easily be converted into greenhouses for a nursery or outdoor sanctuary.



**RYAN
HOSTETLER**

Accredited Land Consultant

AGPROS.COM

3050 67th Avenue, Greeley, CO

720.684.4111 Ryan@Agpros.com



Water: 2 Wells: WAS Well #3-037070-F & Irrigation Well #156040/5 acre feet total

Improvements: 4 Turkey barns consisting of 22,000 sf/per building, 1,250 sf house and an older barn

Legal: Lot A of RE-1086, being part of the Southeast 1/4 of Section 33, Township 4 North, Range 65 West

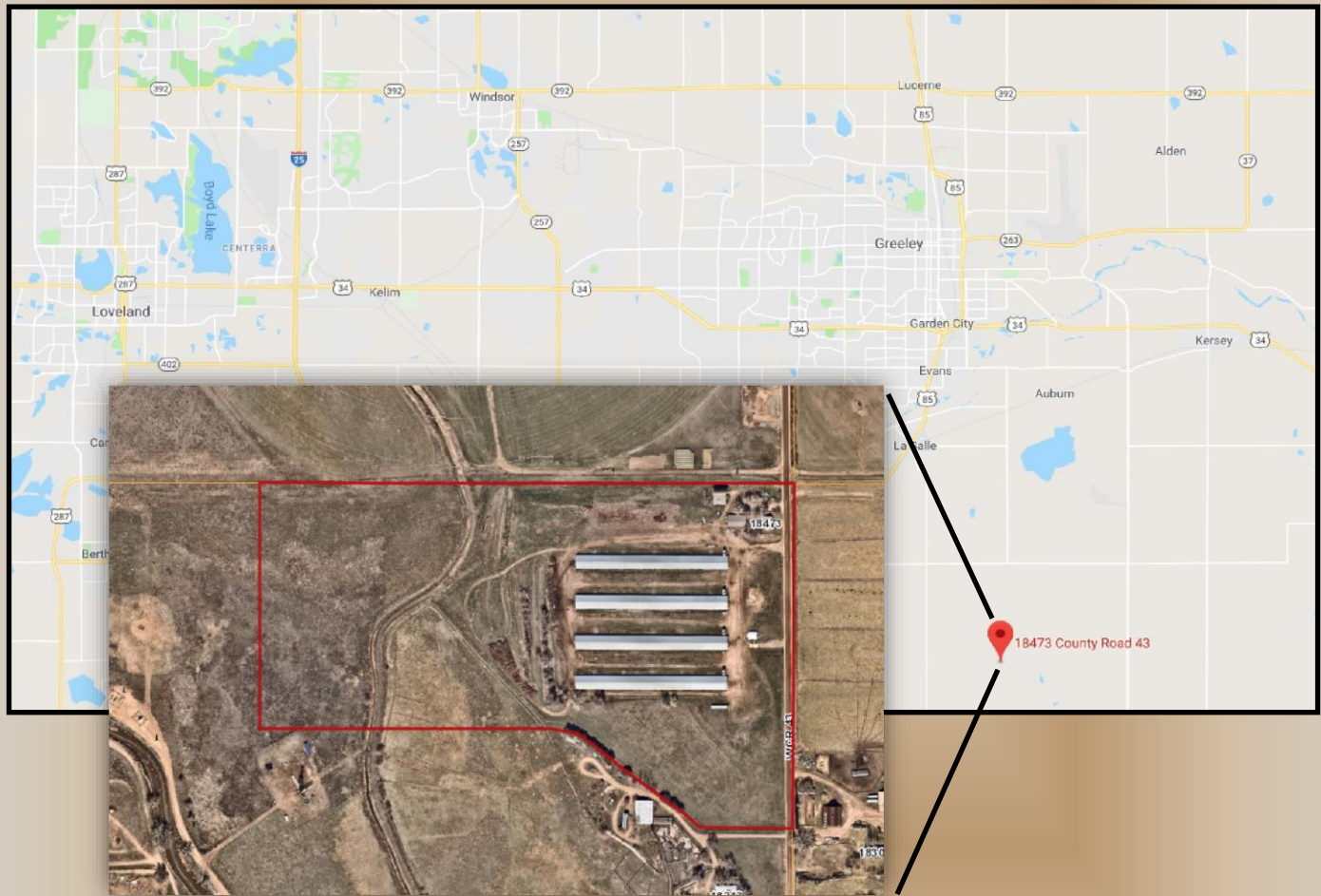

From Hwy 85, south of LaSalle, east on CR 44 to CR 43 and south past CR 38 to property



AGPROprofessionals
DEVELOPERS OF AGRICULTURE





AGPROprofessionals
DEVELOPERS OF AGRICULTURE

Side by Side... Every Step of the Way

*We are passionate
about Agriculture*



Everything from Ag to Z...TM

- Real Estate & Site Selection
- Legislative, Public Relations & Community Outreach
- Land Planning & Permitting
- Surveying & Geotechnical Testing
- Civil, Structural & Agricultural Engineering
- Financial Planning & Construction Management
- Environmental & Agronomy Consulting



agpros.com

Greeley Office - 970.535.9318
3050 67th Ave., Ste 200 Greeley, CO 80634